

FRONT ELEVATION
 SECTION ON "XY"

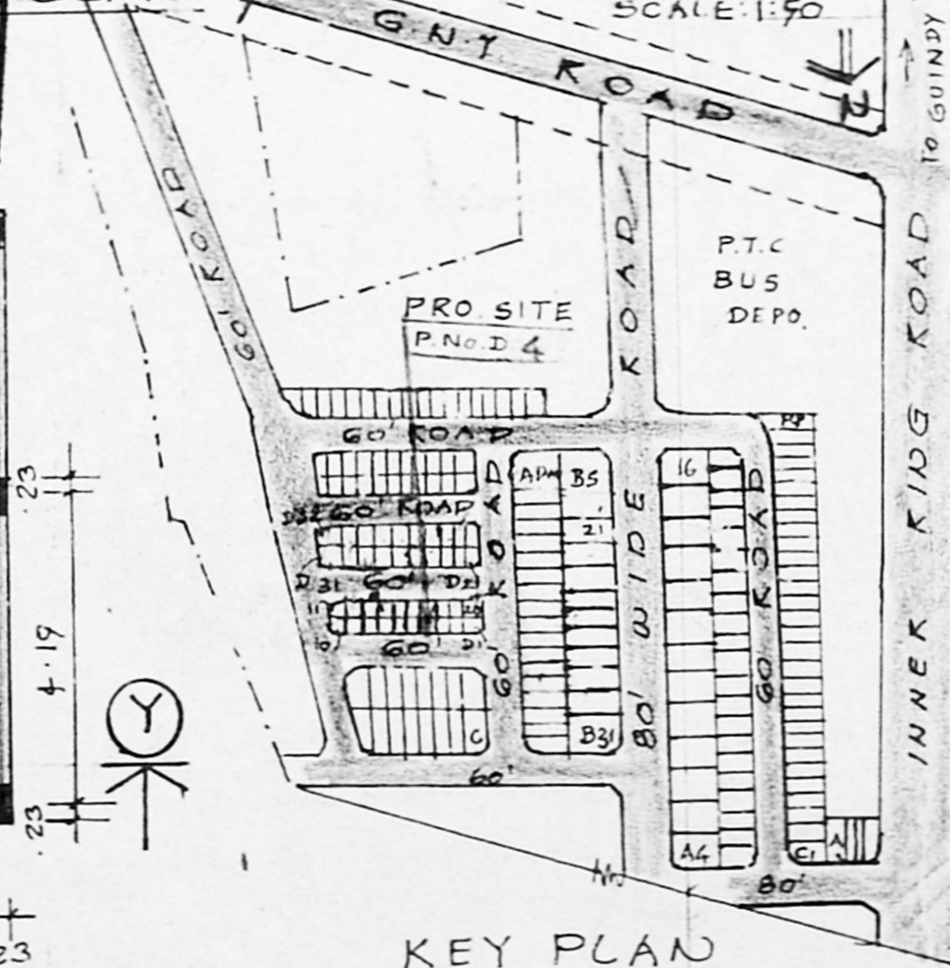

SITE PLAN
 SCALE: 1:500
 APPROVED
 SUBJECT TO THE CONDITIONS IN THIS OFFICE LETTER
 No. 2/5784/96 Date: 20-3-95
 FOR MEMBER SECRETARY
 MADRAS METROPOLITAN DEVELOPMENT AUTHORITY
 MADRAS - 600 008.

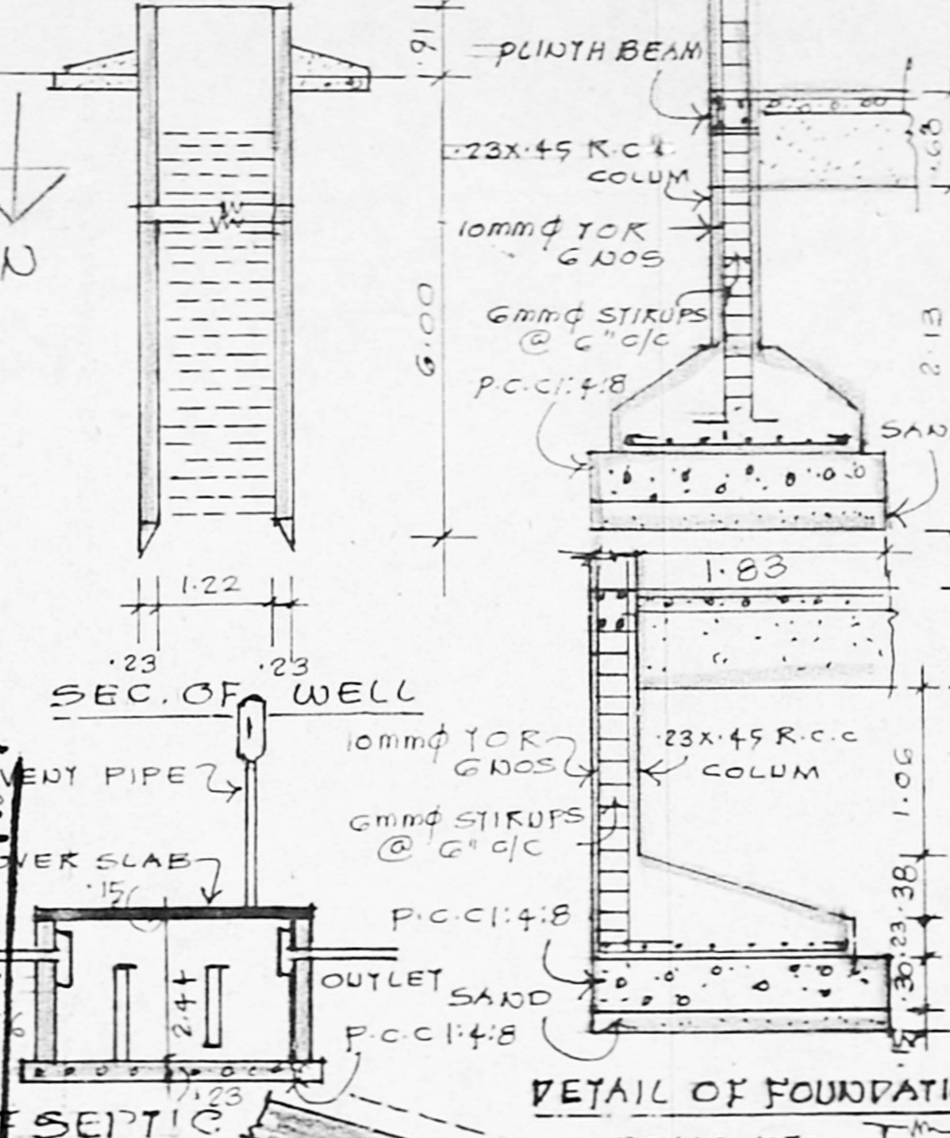

PLAN SHOWING THE PROPOSED OFFICE CUM GODOWN BUILDING IN PLOT NO D/4 S.Nº 81/1PT OF MADAVARAM VILLAGE AT BUS & TRUCK TERMINALS, CHENGAI M.G.R DISTRICT.

SCHEDULE OF JOINERY:

| | | |
|-----|-----------------|------------|
| RS1 | ROLLING SHUTTER | 3.05X 2.42 |
| RS2 | ROLLING SHUTTER | 1.83X 2.42 |
| D1 | DOOR | 0.91X 2.10 |
| D2 | DOOR | 0.75X 2.10 |
| W | WINDOW | 1.52X 1.37 |
| V | VENTILATOR | 0.91X 1.37 |
| V1 | VENTILATOR | 0.61X 0.45 |

AREA STATEMENT:

| | |
|--------------------|----------------------|
| PLOT AREA: | 111.93m ² |
| GROUND FLOOR: | 55.38m ² |
| FIRST FLOOR: | 55.38m ² |
| PLOT COVERAGE: | 49.5% |
| FLOOR SPACE INDEX: | 0.99 |

REFERENCE:
 PROPOSED WORK: [Symbol]
 SITE BOUNDARY: [Symbol]
 EXG ROADS: [Symbol]

B. Ramesh Kumar
 OWNER

M. Venugopal

Er. K. VENUGOPAL, Rtd. A.E.E.
 CORPORATION OF MADRAS
 Civil & Sanitary Engineering Consultant
 Licensed Surveyor, Class-I No: 320
 Licensed Plumber, Class-I Metro Water
 Sewerage No..... Water Supply No.....
 3, Neelakandan Street, Nanganallur (Lake Area)
 LICENCE No. 101/1995
 MADRAS 600 034.

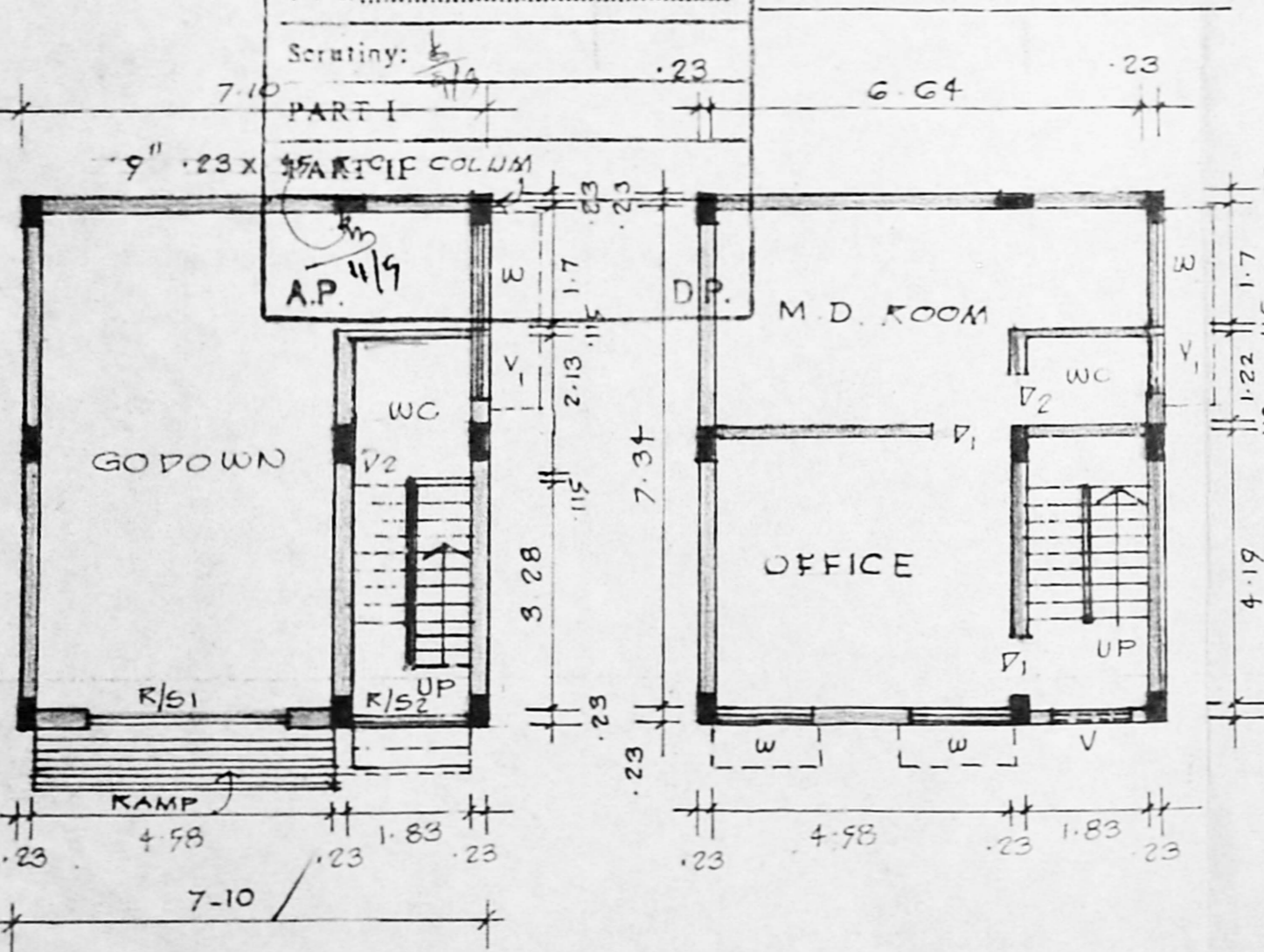

FIRST FLOOR PLAN

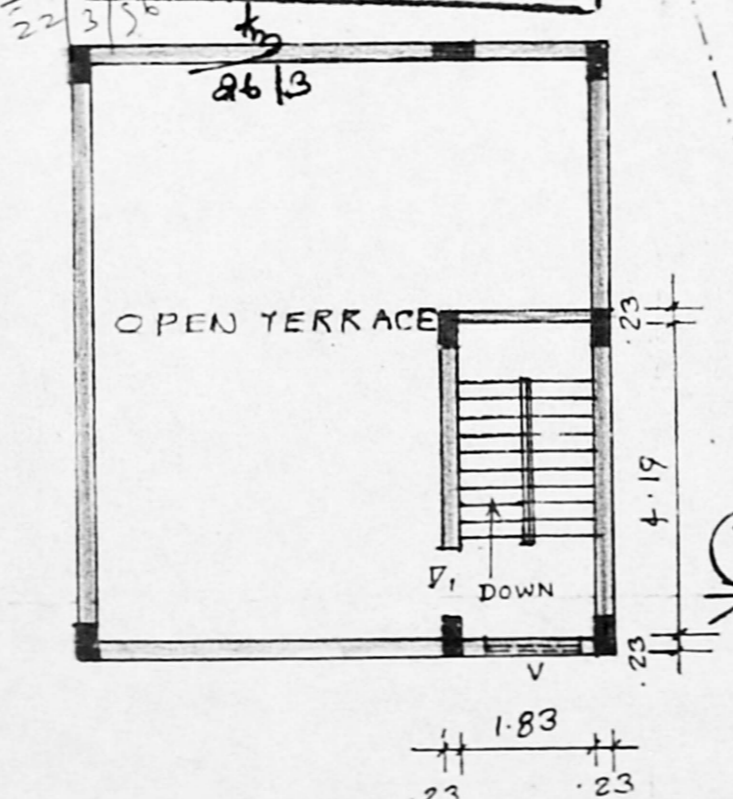

TERRACE FLOOR PLAN